

Classified Ads Bring Results—Try One Work Our Specialty

Kewaskum Statesman.

Subscribe for This Paper and Get All the News \$2.00 Per Year

VOLUME XXXI

KEWASKUM, WISCONSIN, SATURDAY, OCT. 24, 1925

NUMBER 7

HOTEL MAN DROWNS AT CROOKED LAKE

The body of a hotel man... was found floating in the water at Crooked Lake... on Friday morning... a search was made for the missing man... but was unable to find him... a search was made for the missing man... but was unable to find him...

FOND DU LAC AVENUE ARTERIAL HIGHWAY

At a meeting held by the Village Council... Ordinance No. 35, was adopted... designating Fond du Lac avenue... an arterial highway... which is in conformity with the state law...

CARD PARTY WELL ATTENDED

The card party given by the ladies of the Holy Trinity congregation... in the Holy Trinity school hall on Wednesday evening... was well attended...

METHODIST EPISCOPAL CHURCH

Bible Class and Sunday school 9:30 a. m. W. W. Hamlyn, Supt. Lesson "Diana or Christ" Divine worship 10:30 a. m. Junior League 2 p. m.

AMUSEMENTS

Saturday evening, Nov. 7.—Pep dance given by the Kewaskum basketball team... in Frank Wietor's hall at Wayne. Music by Weber's All-Nite Rounders.

CIRCUIT COURT PROCEEDINGS

The fall term of circuit court convened at West Bend last Monday. The morning session was devoted to the hearing of naturalization papers by Judge Davison. Papers were granted to all petitioners.

WEST BEND TO HAVE NEXT HEALTH CENTER

West Bend will be the headquarters of the next county health center for mothers and babies. The date has been fixed for Wednesday, Oct. 29, at the city hall from 9 to 4.

ST. JOHN'S LUTHERAN CHURCH

Usual English services with celebration of the Lord's Supper will be held at St. John's Lutheran church, New Kane, Sunday at 7:30 p. m. C. J. Gutekunst, Pastor.

A TRAINING COURSE FOR ASPIRING DUCK HUNTERS

By A. B. CHAPIN



TO ORGANIZE BASKETBALL LEAGUE

Considerable agitation is going on through out the county for the organization of a basketball league. A meeting to that effect will be held in the Legion hall at West Bend on Sunday, October 25, at 10 a. m.

HIGH SCHOOL COLUMN

Oh My! What's going on? Such a hurry and a bustle! Everybody busy, everybody working. What for? What is it all about?

WAUCOUSTA

Harry Sands of Byron was a pleasant caller here Thursday. A. C. Buslaff and sister Dora were Fond du Lac callers Friday.

SHEBOYGAN POST OFFICE ROBBED

William Miller of this village received the sad news of the death of his brother Charles, which occurred at his home in Clintonville on Friday, October 9, 1925, after a lingering illness of two years.

NOTICE

Notice is hereby given to the qualified electors of Joint School District No. 5, of the Village and Town of Kewaskum, that a special meeting of said district will be held on the 2nd day of November, 1925, at 7:30 o'clock in the afternoon.

YOUTH HAS FOUR FINGERS AMPUTATED

While assisting his father in husking corn, Jerome, 13-year-old son of Mr. and Mrs. Peter Hahn, residing two miles east of Campbellsport, had the misfortune of having his hand caught in the husker, and so badly mangled that the first four fingers on his left hand had to be amputated at St. Agnes hospital, Fond du Lac, last Friday.

AUCTION

Thursday, October 29, beginning at 9 o'clock, on the Boettcher Bros. farm, located four miles west and 1/2 mile north of West Bend, four miles east and 1/2 mile north of Allenton, a half mile north of the intersection of Highway 68 and the west Cedar Lake road.

ATTENTION

G. U. G. Germania monthly meeting will be held Monday, Oct. 26. An extra assessment will be levied and must be paid on or before Nov. 1, 1925.

DEATHS OF THE WEEK

CATHERINE DRIESSEL. After a week's illness with pneumonia, Catherine Driessel an aged and esteemed citizen of this village passed away in death at the home of her brother, Dr. Henry Driessel, on Monday, October 19, 1925. Deceased was born in 1842, in Luxembourg, Germany.

CARD OF THANKS

We, the undersigned, desire to express our sincere thanks to all our neighbors, relatives and friends for the kind sympathy shown us during our recent bereavement, the illness, death and burial of our beloved sister, Catherine Driessel.

CHARLES MILLER

William Miller of this village received the sad news of the death of his brother Charles, which occurred at his home in Clintonville on Friday, October 9, 1925, after a lingering illness of two years.

DEATH OF MRS. MIKE SLATTERY

Mrs. Michael Slattery, a prominent citizen of the town of Mitchell, died at the Plymouth hospital on Monday afternoon, October 19. Deceased had been in ill health for several years, and it was found necessary on Sunday evening to remove her to a hospital.

ARE MOURNING DEATH OF INFANT DAUGHTER

Mr. and Mrs. Charles Terlinden of Waukesha, former residents of the town of Auburn, are mourning the death of their 18 months old daughter Ruth Sylvia, who died at her home after but a few days' illness with pneumonia.

HIGH SCHOOL CARNIVAL AND PLAY

The Kewaskum Woman's Club and the High School and Grades, will give a Halloween Carnival on Friday evening, October 30, in the new High School building, the proceeds of which will go towards the new school.

SHERIFF FREY WEATHERS LAKE MICHIGAN STORM

County Sheriff John H. Frey is glad to be in the land of the living after an experience on Lake Michigan which he will not soon forget. Ben Zimick, who was to stand trial here on the charge of stealing an automobile, had jumped his bond and was at Muskegon, Mich.

PRIZE CARD PARTY AT ST. MICHAELS

Everybody is cordially invited to attend the opening of a series of card parties given at St. Michaels next Tuesday evening, Oct. 27, under the auspices of the Christian Mother's Society of St. Michaels congregation.

TOWN OF ASHFORD SALOON KEEPER GETS \$100 FINE

On his plea of guilty to a charge of possession of illegal intoxicants, while disclaiming knowledge of the presence of the liquor in his premises prior to the raid by Sheriff A. A. Briggs of Fond du Lac, and his deputies April 24, Thomas Franey, town of Ashford, was fined \$100 and costs by Judge C. A. Fowler.

FIRE DESTROYS STOCK FARM

One of the largest barns in the county, a 120 x 38 foot structure, a granary, 50 x 20, 2,000 bushels of grain, 60 tons of hay, two silos and two heifers were destroyed in a fire on the John Meyer farm at Pleasant Hill, near Hartford, shortly after 1:30 o'clock on Thursday afternoon of last week.

The Size of China

China is larger in area than the United States, Mexico and Central America. It has four times the population of all South America, almost equal the population of all of Europe and one-quarter of the population of the world.

Prudence's Daughter

By **ETHEL HUESTON**

THE BIG IDEA

PART ONE—At a party in the studio apartment on 12th Street, New York, Prudence's daughter, meets Duane...

At a party in the studio apartment on 12th Street, New York, Prudence's daughter, meets Duane...

At a party in the studio apartment on 12th Street, New York, Prudence's daughter, meets Duane...

At a party in the studio apartment on 12th Street, New York, Prudence's daughter, meets Duane...

CHAPTER II

Jerry Comes Into Her Own
Jerry seemed to settle again into the groove of every-day life in her Middle West home without change. She had...

Jerry Comes Into Her Own
Jerry seemed to settle again into the groove of every-day life in her Middle West home without change. She had...

Jerry Comes Into Her Own
Jerry seemed to settle again into the groove of every-day life in her Middle West home without change. She had...

Jerry Comes Into Her Own
Jerry seemed to settle again into the groove of every-day life in her Middle West home without change. She had...

Cattle Feeders Secure Profit

Steers Gaining in Winter Make Best Gains of Year on Summer Grass.

Cattle feeders in the Appalachian mountain region have differed for some time in their opinions regarding the best way to winter steers that are to be finished the following summer on pasture. The general practice in that area has been to winter steers on dry feed, such as hay, corn stover and wheat straw, and also on corn silage to a less extent, in such a way that they are permitted to lose weight...

Make Larger Gains.

Some intensive experiments have been in progress since 1914 in co-operation between the United States Department of Agriculture and the West Virginia experiment station, the results of which show that on the whole steers which make larger winter gains also make larger total gains for the year when fattened on grass the following summer. The results of these tests also showed that the steers which made only slight gains or lost in weight during the winter made greater gains on pasture than steers which made large winter gains. Thus, while the light-wintered steers tended to overcome the advantage of the heavier-wintered steers they were not able to do so entirely during the grass-fattening period.

Cheapest Winter Gains.

The winter ration which gave the greatest gains and the cheapest gains in these tests were the more succulent ones composed of silage alone, or silage, cuttensod hay, and straw, or silage, lespede hay, and straw, as compared to the dry rations of mixed hay and ear corn or mixed hay and wheat straw. The cost of wintering steers is generally two-thirds of the cost of keeping for one year. Therefore the profit depends to a large extent upon the cost of the winter ration.

Satisfactory Fattening

Ration for Young Geese

A satisfactory ration for fattening young geese would be a mixture of three parts corn meal and one part shorts or low-grade flour with 5 per cent beef scraps added to the mixture. Some feed a little whole corn in addition to the above mixture in order to give variety to the ration.

Corn Silage Is Lacking

in Protein Supplement

Corn silage is lacking in one of the essential food nutrients, protein, and in order to get the most value from the silage ration, protein must be supplied in the form of a protein concentrate, such as linseed oil meal or cottonseed meal, or in the form of good quality legume hay, clover, alfalfa, cowpeas or soy-bean hay.

Limestone for Alfalfa

Alfalfa is a large user of limestone as a food. When these factors prevail, and on most soils, alfalfa will grow in proportion as it secures phosphorus from the soil. On most natural soils alfalfa seems to be able to secure enough phosphorus to make about two tons of hay per acre each year, with enough phosphate added to the soil the alfalfa may make growth enough for six to seven tons of hay under the same other conditions.

Get Best Seed Corn

It is questionable whether bone meal by selecting ears from the best plants as soon as the crop is mature. If selected in this way and stored in a dry, well-ventilated place, the seed may be expected not only to germinate well but to produce strong, healthy plants. A little time used in selecting and caring for seed corn in the fall may save a lot of work and extra expense of replanting fields in the spring.

It Pays to Grind Corn

and Oats for All Cows

At the Iowa station they found that it required about 116 pounds of ear corn to equal in feeding value 100 pounds of corn and cob meal. Also they found that 100 pounds of corn grain in the form of corn and cob meal was worth no more than 100 pounds of corn in the form of meal. Apparently grinding increases the efficiency of corn about 16 per cent for dairy cows. With oats, grinding is supposed to increase the efficiency about 10 per cent. Almost all dairymen are agreed that it pays to grind both corn and oats for dairy cows.

Live Stock Needed for Right Farming

Soil Fertility Is Not the Only Big Problem.

Live stock and permanent agriculture have long gone hand in hand. It is a principle as old as agriculture itself that the land needs live stock as truly as live stock needs the land. Neither would one long continue to return a profit without the other. As a rule, the more live stock a farm maintains, the higher the state of fertility.

All Other Remedies Failed

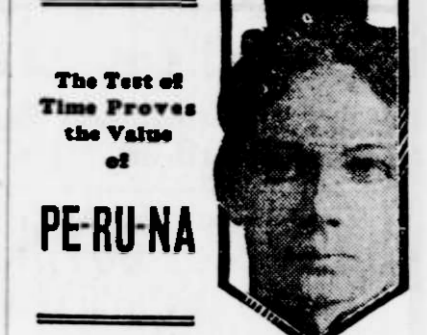

Under the date of March 6, 1902, Mrs. Maggie Durbin, 139 Riverside Ave., Little Rock, Arkansas, has this to say about her experience: "I was troubled for five years with a chronic disease. I tried everything I heard of, but nothing did me any good. Some doctors said my trouble was catarrh of the bowels, others consumption of the lungs. The medicine I took did no good. A friend advised me to try P-E-R-U-N-A. I did. After taking two bottles I found it was helping me and continued. Am now sound and well."

A letter from Mrs. Durbin, dated December 12, 1923, shows that even after twenty-two years, she is in the best of health. "I still recommend P-E-R-U-N-A to my friends who need a good medicine and everybody is pleased. I thank you many times for what P-E-R-U-N-A has done for me."

Animal Diseases Cause Great Losses to Farmer

"Diseases cause the greatest losses in animal husbandry," said Dr. V. A. Moore in a talk at the New York State College of Agriculture at Ithaca. "For that reason their control is of much importance."

Why Suffer Another Day with Indigestion?

The big seller today for acute and chronic stomach misery is Dr. Pare's Mentha Pepsin and it suits a fine, pleasant and supremely good medicine that if the first bottle you buy doesn't help you your druggist will return the purchase price.

Liberal Feed for Dairy Cows Quite Important

A prevalent mistake in feeding dairy cattle on American farms is the failure to give the good raw sufficient feed above that required for carrying on her bodily functions (digesting the feed, breathing, pumping the blood, heating the body, moving from place to place). The highly specialized dairy cow returns in the form of milk practically all feed given her except that needed for body maintenance.

Sowing Rye in Corn

Sowing rye in corn in the fall to be plowed under in the spring for corn added some fresh organic matter which acts as a soil stimulant and temporarily increases the crops, but largely at the expense of its future productivity. Rye aids in getting out some of the plant food already in the soil a little rapidly. However, it might be wise to use rye for this purpose when its temporary character is given full consideration.

FARM NOTES

It's weather—not wear—that destroys machinery. Farm animals must have salt. It whets the appetite and aids in preventing digestive disturbances. Seeding of wheat should be postponed until the safe date in sections where Hessian fly infestation is common. It might be just as well to pay the boy some attention. He is the fellow who is going to carry on what you started.

Build Up Your Health With DR. PIERCE'S GOLDEN MEDICAL DISCOVERY



If You Would Avoid COUGHS, COLDS, GRIPPE. A Tonic which Dr. Pierce prescribed when in active practice 60 years ago.

Why Suffer Another Day with Indigestion?

The big seller today for acute and chronic stomach misery is Dr. Pare's Mentha Pepsin and it suits a fine, pleasant and supremely good medicine that if the first bottle you buy doesn't help you your druggist will return the purchase price.

BURGESS FLASHLIGHTS & BATTERIES



Keep Stomach and Bowels Right

By giving baby the harmless, purely vegetable, infants and children's syring. MRS. WINSLOW'S SYRUP brings astonishing, gratifying results in making baby's stomach digest food and bowels move as they should at teaching time. Guaranteed free from narcotics, opiates, alcohol and all harmful ingredients. Safe and satisfactory.

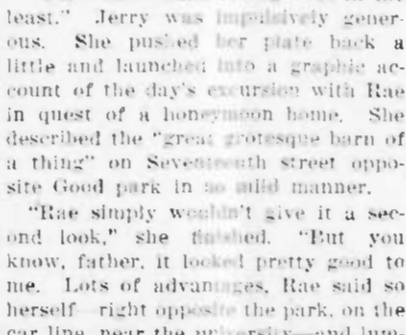

"Will You Tell Me," Jerry Said Plainly, "Why My Iowa Builds Such Ghastly Homes?"

With a sober kitchen adjoining the stairs rose in a direct and businesslike manner, without pretense or artifice, to the second floor, where there was another mathematical division of space, a bedroom, a bath...

Buss

Eldon of Anahem, Calif., said Jerry. But it is a horridly spooky affair in a house, isn't it? But then they are only asking thirty-five hundred for it.

Deadly Bowie Knife

The bowie knife is named for Col. James Bowie, who introduced it in Texas. According to one account, Colonel Bowie had occasion to fight with a broken sword and found it so ineffective against the Indians.

Our Paradoxical Language

A fellow gets in bad when he is found out.—Portland Evening Express.

Elephant Most Brainsy of the Lower Animals

The elephant is probably the shrewdest and most adaptable of living animals and has no enemies except man. He eats anything that is green, and the growth in these forests is frequently so impenetrable the hunter can make progress only by following the winding elephant trail.

Had Learned Something

An army officer was showing his fair guest about the camp, when a bugle sounded. "What's that for?" the officer inquired. "That's tattoo," the officer explained. "Oh, I understand," she remarked. "I've seen it on soldiers' arms, but I didn't know they had a special time for doing it."

Prudence's Daughter

By **ETHEL HUESTON**

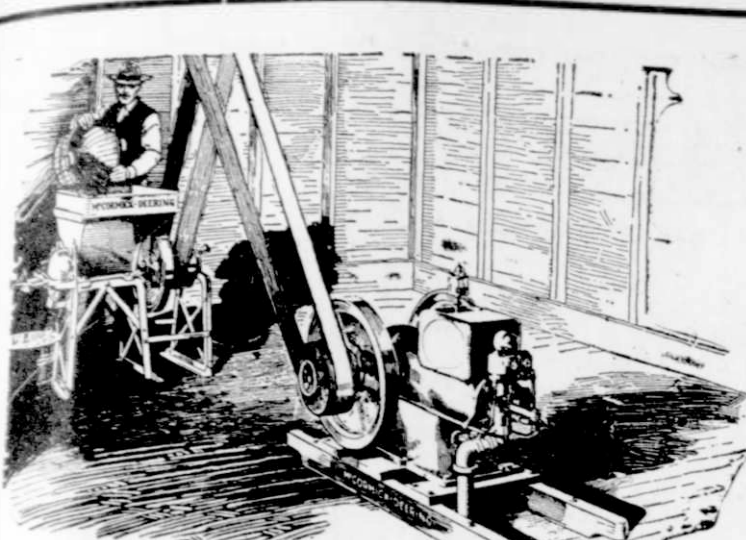

McCORMICK - DEERING
A Name that Means Much on Farm Engines and Feed Grinders!

McCormick-Deering Engines and Grinders work together in perfect harmony—the harmony of equal merit. McCormick-Deering Engines have long been leaders in their field. The same is true of McCormick-Deering Grinders. We have a complete stock of both machines and can furnish you either or both in sizes and styles perfectly suited to your special power and feed requirements. Many of our customers have already proved to their own satisfaction the wisdom of grinding their grain for feed; and they are finding many other uses for their sturdy McCormick-Deering Engines, too. You'll find this combination of two excellent machines is a winner—a most valuable investment. May we demonstrate these two machines to you soon?

A. G. KOCH
Kewaskum, Wis.

ATTEND THE MOVIES
Sunday Evening, Oct. 25

FRED THOMPSON
and "Silver King"

IN
"The Fighting Sap"

—AND—
COMEDY
COMING!

Armistice Day, November 11th
D. W. GRIFFITH'S
"AMERICA"

Buss & Buss

GOOD USED CARS

- 1 Ford Tu-Door Sedan in very good shape, spare tire, special steering wheel, and all accessories, at \$495.00
- One 1924 Ford Coup, also in very good shape, at \$3.65.00
- 1 Ford Roadster, in good condition, at \$150.00
- 1 Dodge Touring Car, 1919 model, all good tires, at \$285.00

REX GARAGE

Phone 3012 Kewaskum, Wis.

KEWASKUM STATESMAN
BARBECK & SCHAEFER, PUBLISHERS

TRAIN SCHEDULE
GOING SOUTH
Daily except Sunday 7:30 a. m.
Daily 9:30 a. m.
Daily except Sunday 1:25 p. m.
Daily 3:25 p. m.
Daily except Sunday 4:45 p. m.
Daily 6:45 p. m.
GOING NORTH
Daily 7:30 a. m.
Daily 9:30 a. m.
Daily except Sunday 1:25 p. m.
Daily 3:25 p. m.
Daily except Sunday 4:45 p. m.
Daily 6:45 p. m.

Saturday, Oct. 25 1925

LOCAL HAPPENINGS

Next week Saturday, October 31st is Halloween.
Regular monthly stock fair next week Wednesday.
Mrs. Otto E. Lay was a Milwaukee visitor Monday.
J. B. Day of Hartford spent Thursday in the village.
Mr. and Mrs. Ed. Bassil were West Bend visitors Monday.
Mrs. Carl Dahlke of Milwaukee spent Sunday with friends here.
Mr. and Mrs. Frank Heppel and family spent Sunday at Milwaukee.
Frank Sommers of Milwaukee was a pleasant village caller Thursday.
Miss Ella Guth of Milwaukee visited Sunday with her parents here.

Lloyd Bartelt visited from Friday till Sunday with relatives at Milwaukee.

—Miss **Leona Klessig** of Milwaukee was a guest of her parents here Sunday.

—**N. W. Rosenheimer** transacted business at Chicago several days this week.

—Oscar Backus of Milwaukee spent Sunday with Henry Backus Jr., and family.

—Mrs. **Frank Kohn** and Mrs. **John Andrae** were Fond du Lac visitors on Tuesday.

—Mr. and Mrs. **Adolph Rosenheimer Sr.** and son **Byron** spent Sunday in Beaver Dam.

—**Frank Barnes** of Cudahy spent Saturday and Sunday with the Joseph Hermann family.

—Mr. and Mrs. **Frank Merkel** of Milwaukee spent Sunday with Mr. and Mrs. **L. P. Merkel**.

—Mr. and Mrs. **Theo. Schmidt** and son spent Sunday and Monday with relatives at Milwaukee.

—Miss **Sylvia Kloke** of Campbellsport spent Saturday with Mrs. **Ida Schmidt** and family here.

—Mr. and Mrs. **Frank Van Epps** left Tuesday for a week's visit with relatives at Evanston, Ill.

—Mr. and Mrs. **Ernst Kloke** of Campbellsport spent Sunday with Mrs. **Ida Schmidt** and family.

—**Marvin Schaefer**, **John Van Blarcom Jr.**, and **Eldon Ramthun** of Milwaukee spent Sunday with home folks.

—Mrs. **Charles Buss**, son **Orie**, Mrs. **Edward Bassil** and Mr. **John Kohn** were Fond du Lac visitors Thursday.

—Miss **Olga Krahn** of Milwaukee visited several days this week with her sister, Mrs. **Fred Buss** and family.

—Miss **Lucina Martin** is employed as saleslady in the L. Rosenheimer store. She commenced her duties on Monday.

—Mr. and Mrs. **W. G. Crass** and son **Howard** of Fillmore visited with Mr. and Mrs. **John Klessig** last Friday evening.

—Dr. and Mrs. **Gust. Hausmann** and of Waupun spent Sunday with Mrs. **Charlotte Hausmann** and other relatives here.

—Miss **Elsie Mertz** returned home this week, after visiting some time with her brother, **A. Mertz** and family at Wayne.

—Mr. and Mrs. **Elmer Miller** and **Joe Miller** of Milwaukee spent Sunday with the **Edw. F. Milles** family here.

—A large number from here attended the Married Peoples' dance in **Frank Wietor's** hall at Wayne Thursday evening.

—Miss **Bessie** and **Lucy Shinnars** and Miss **May Mc Govern** of Milwaukee spent Saturday with Mr. and Mrs. **John Klessig**.

—The following students, spent over the week-end with home folks: **Sylvester Marx**, **Layeda Ramthun** and **Norbert Becker**.

—Mr. and Mrs. **Peter J. Haug** and family and Mr. and Mrs. **J. M. Ockenfels** spent Sunday with the **Nie Braun** family at Jefferson.

—Mr. and Mrs. **Henry Schmidt** and family of Milwaukee visited from Saturday until Monday with the **Chas. Geidel** family here.

—Mr. and Mrs. **Louis Schaefer** and family of Juneau spent Sunday with Mr. and Mrs. **William F. Schultz** and other relatives here.

—The **Misses Kate** and **Mary Jung** of Delevan, Wis., visited from Friday until Sunday with Mr. and Mrs. **Hubert Wittman** and son.

—Mr. and Mrs. **J. A. Shanahan** and daughter of Milwaukee visited over the week-end with Mr. and Mrs. **Harold Keyes** and son **William**.

—**William Klein** and family of Milwaukee spent Sunday with Mr. and Mrs. **Paul Backhaus** and family and other relatives and friends here.

—Mr. and Mrs. **Wm. Stark** and son **Eldoo** of Anaheim, Calif., spent the week with Henry Backus Jr., and family and other relatives and friends here.

—**Prin. C. W. Nodoff** spent over the week-end with relatives at Platteville. He was accompanied home by his family, who visited a week with relatives there.

—Mr. and Mrs. **N. J. Mertes** and Mrs. **Minnie Mertes** and daughter **Mona** visited over the week-end with Mr. and Mrs. **George H. Schmidt** and family at Chicago.

—Mr. and Mrs. **Hy. Backus Jr.**, of here and Mr. and Mrs. **William Stark** and son **Eldon** of Anaheim, Calif., visited Saturday and Sunday with relatives at Oshkosh.

—Mr. and Mrs. **Fred Buddenhagen** and family of Milwaukee spent Sunday and Monday with Mr. and Mrs. **Philip Mc Laughlin** and family and other relatives here.

—**Herman Eichstaedt**, who sold his farm some time ago to **Elmer Boettcher**, will move his household goods to **West Bend**, where **Mr. Eichstaedt** owes a beautiful home on North Street.

—**Louis Nordhaus Jr.**, resumed his duties at the Ford garage, at West Bend last Thursday, after being laid up at his home here for a week on account of having his tonsils removed.

—Mrs. **Pauline Magritz** and son **Walter** and Mr. and Mrs. **Christenson** and family of Milwaukee spent Sunday with the **Schmurr** brothers in the town of Auburn and other relatives here.

—**John Simon** received a telegram from **Appleton** on Thursday, announcing the death of his uncle **John Majeres**, which occurred at his home there on that day. The funeral will be held today, Saturday.

—**A. C. Backus** and family of Milwaukee, Mrs. **Carroll Backus** and Mr. and Mrs. **Lou Haertl** of Marshfield and Dr. and Mrs. **Alvin Backus** and family of Cedarburg spent Sunday with Mr. and Mrs. **William F. Backus**.



SAYS:
"See Mrs. K. Endlich's add elsewhere in this paper."

Accept our Hearty Thanks for your very Liberal Patronage during the 3 days of our 51st Anniversary Sale. We tried to make this sale a Real Bargain Event for our customers, and hope we have pleased you all.

L. ROSENHEIMER
KEWASKUM, WISCONSIN

LAKE FIFTEEN
Mr. and Mrs. **Robt. Buettner** were Fond du Lac callers Saturday.
Albert Lavrenz and **Harry Sands** spent Saturday and Sunday at Milwaukee.
Mr. and Mrs. **Robt. Buettner** and family spent Sunday with friends at Elgin, Ill.
Henry Hafemann Sr., of Dundee is spending a few days with Mr. and Mrs. **John Gatzke** and family.
Mr. and Mrs. **Joe Wunder** and Mrs. **C. Krueger Sr.** spent Sunday evening with Mr. and Mrs. **Willie Wunder**.
Mr. and Mrs. **Willie Wunder** spent Sunday with the latter's parents, Mr. and Mrs. **C. Krewald** at New Pane.
Mr. and Mrs. **Arnold Taxes** and family of Jackson spent Sunday with Mr. and Mrs. **John Gatzke** and family.
Brother Williams
I dunno what de world gwine, an I ain't bothered 'bout how soon or late it's comin' to an end. What gits me, an takes up all my time, is how to git through it an' keep my nat'ral life an' religion.—Atlanta Constitution.

Statement of the Condition of the

Bank of Kewaskum
Kewaskum, Wisconsin

at close of business Sept. 28th, 1925

RESOURCES

Loans and Discounts	\$624,398.81
United States and Other Bonds	322,711.30
Banking House, Furniture and Fixtures	14,000.00
Cash on Hand and Due from Banks	138,354.52
\$1,099,464.63	

LIABILITIES

Capital Stock	\$50,000.00
Surplus and Undivided Profits	57,474.32
DEPOSITS	991,990.31
\$1,099,464.63	

Officers and Directors
A. L. Rosenheimer, President; **M. Rosenheimer**, Vice-President; **A. W. Koch**, **Otto E. Lay**, Directors; **N. W. Rosenheimer**, Ass't Cashier; **H. A. Remmel**, Ass't Cashier; **M. W. Rosenheimer**, Ass't Cashier; **B. H. Rosenheimer**, Cashier.

Over Fifty Years of Successful Banking

SAFE SERVICE

FOUR CORNERS
Elmer Sook and **Russel Dickmann** spent Friday evening with **Wm. Klabuhn Jr.**
Mr. and Mrs. **M. Weasler** and family spent Monday evening with Mr. and Mrs. **Wm. Odekirk**.
Alvin Feuerhammer and **Miss Clara Klabuhn** spent Wednesday evening with **Wm. Klabuhn Jr.**
Mr. and Mrs. **Robt. Buettner** and family spent Saturday evening with Mr. and Mrs. **Wm. Klabuhn**.
Mr. and Mrs. **Maurice Weasler** and family and **Harold Hutchinson** spent Sunday with Mr. and Mrs. **John Miller** at Campbellsport.
Mr. and Mrs. **Wm. Klabuhn** and Mrs. **M. Weasler** returned home Friday evening from a few days' visit with friends at Marshfield and Almond.

Grossome Humor
This month's cyanide sandwich goes to the prison warden who maintains that the electric chair is a piece of period furniture—because it ends a sentence.—Science and Invention.

LOCAL MARKET REPORT

Winter wheat	1.15-1.25
Wheat	1.15-1.25
Barye	55 to 72
Rye No. 1	70 to 75
Oats	35 to 38
Eggs strictly fresh	46c
Unwashed wool	40 to 42
Beans, per lb.	4c
Hides (calf skin)	15c
Cow Hides	8c
Horse Hides	2.50 to 4.00
Potatoes, hundred lbs	2.00-2.10

Live Poultry

Old Roosters	14
Hens	14 21
Spring Chickens, heavy	15c 19
Leghorns	16-19c
Ducks	19
Black chickens	13-14

(Subject to change)

All Kinds of Watches and Clocks

Does your old fashioned clock look well with your up-to-date furniture? We have beautiful clocks that will be an ornament as well as a thing of usefulness in your home. Come in and let us show you our stock of reliable time-pieces.

"Reasonable Prices for Reliable Jewelry"

MRS. K. ENDLICH KEWASKUM.

MATH. SCHLAEFER OPTOMETRIST
Eyes Tested and Glasses Fitted
Campbellsport, Wisconsin

J. N. Smith D. C. CHIROPRACTOR
MARX BUILDING
Office Hours 9 to 12, 2 to 5, 7 to 8:30
Monday, Tues., Wednesday, Thurs., Friday
Sundays analysis free at office.
House calls attended to—Years for Habit
Telephone 561

OUR MAGAZINE SECTION

Interesting Features for the Entire Family

SOMETHING TO THINK ABOUT

By F. A. WALKER

VALUE OF MEDITATION

WHETHER among the captains, or in the lowly ranks of the struggling masses, set apart a little bit of time every day for your private use and give every moment of it to serious reflection.

WHO SAID

"If grief is to be mitigated, it must either wear itself out or be shared."

SCHOOL DAYS

THESE words are attributed to Madame Anne Sophie Soyanovna Swetchine, the authoress whose works are claimed by both France and Russia.

meditation the ever-blazing lamp of hope. After weary months and years they learned how to hold this light above their heads and follow its kindly rays to pleasant places, stumbling now and then, but always regaining their foothold and making sure of their path.

Riding on a railroad train, through the sunshine, through the rain, Has so much of pleasure in it, Something lovely every minute!

Riding on a railroad train, How can anyone complain, Ever worry, ever weary.

Life is like a railroad train, Bearing us through sun and rain, On some way that we have found us, With God's beauty all around us.

YOUR LAST NAME



IS IT SCHAEFFER?

SCHAEFFER always appears to be a name of German origin, though most of those who bear it in this country now are 100 per cent Americans.

THE YOUNG LADY ACROSS THE WAY



The young lady across the way says she sometimes thinks the wireless is the greatest invention of the age and many a good ship has been saved from a horrible fate by sending out the C. O. D. call.

English Style of Home Increasing in Popularity in United States

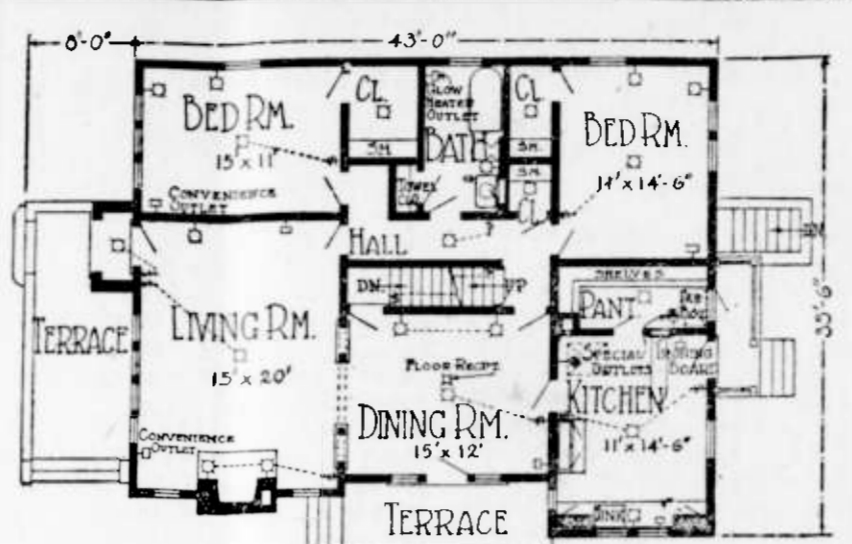
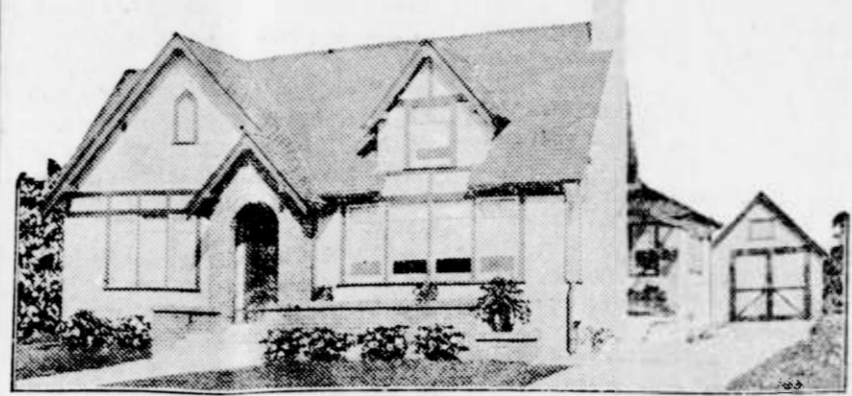

By WILLIAM A. RADFORD Mr. William A. Radford will answer questions and give advice FREE OF COST on all problems pertaining to the subject of building.

On all sides we hear a great deal of talk about the development of an American style of architecture and much conjecture as to what influences will be most felt in such a development.

Style of Draperies and Curtains Is Important

The style of the curtains and draperies stamps a room with individuality and character, and, accordingly, should be selected with the greatest care.

Maple Flooring

Maple flooring is so close grained that it is not advisable to attempt to stain it; but its natural color when waxed or varnished is beautiful and cheerful—a rich, golden tone.

Location of Switch

A good thing to remember when planning the electrical equipment of the new home is to have the switches for the various rooms located near the entrance used the most.

Storm Windows Give Warmth and Save Fuel

Storm windows, or sash, are some thing few new home owners think about until their homes are made chilly and uncomfortable by wintry blasts.

Roof With Care

When you begin to cut costs in the construction of your home, sacrifice something else besides the roof. Here is where the chief wear comes and where inferior quality will cost you much more in the end.

Charm of Wood

Beautiful interiors of stained and paneled wood are now possible for houses of moderate cost because of quantity production. Such interiors add beauty and value to your home.

MARKETS

MILWAUKEE MARKETS.

Table listing market prices for Butter, Cheese, Eggs, Live Poultry, Hay, and Grain.

MINNEAPOLIS MARKETS.

Table listing market prices for Wheat, Corn, Oats, Rye, and Barley.

CHICAGO MARKETS.

Table listing market prices for Wheat, Corn, Oats, Rye, and Barley.

WRIGLEYS

AFTER EVERY MEAL



Probably one reason for the popularity of WRIGLEYS is that it lasts so long and returns such great dividends for so small great dividends.

Free Farm Building Helps

'Concrete Around the Home' tells in everyday language how to use concrete for building drives, walks, steps, porches, and other permanent improvements.

CHAMPION X 60C



For more than 13 years standard equipment on Ford Cars, Trucks and Fordson Tractors—ample proof of its great dependability.

Green's August Flower

For Constipation, Indigestion and Torpid Liver

IF MOTHERS ONLY KNEW



Many children are born plain of rheumatic, febrile, nervous, stomach troubles and irritable bowels and take cold easily.

CLEAR YOUR SKIN Resinol

of disfiguring skin irritations.

